

Static IP - Changing APN in Alicorn

1. Plug Alicorn into computer **or** connect to Alicorn over WiFi:

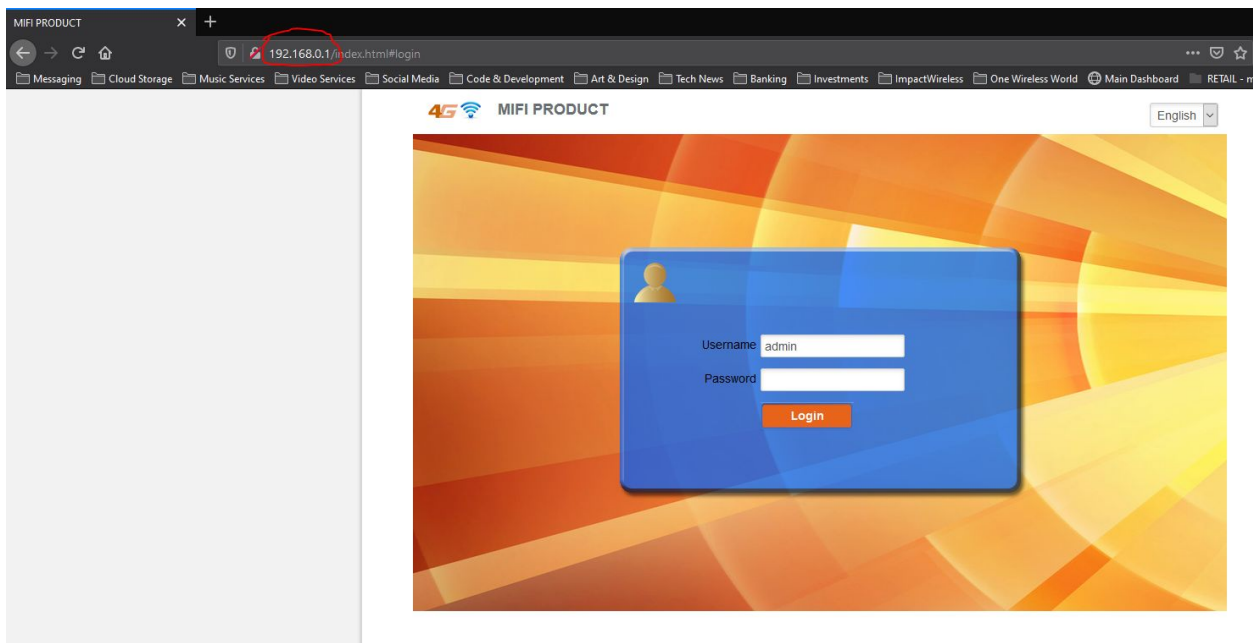

2. Open a web browser (Chrome, Firefox, etc.) and navigate to **192.168.0.1**
Username: **admin**
Password: **admin**

3. Click on **Settings**

Copyright © 2016-2018

4. Click on **Network Settings**

Copyright © 2016-2018

5. Click APN

4G MIFI PRODUCT LTE T-Mobile   

English  Logout

- Home
- Information
- SD Card
- SMS
- Phonebook
- Settings
- Quick Settings
- Network Settings
- > Dial-up Settings
- > Network Selection
- > **APN**
- Wi-Fi Settings
- Device Settings
- Firewall
- Router Settings
- Update
- SDCard Upgrade
- USSD

APN

Current APN	T-Mobile US LTE
Mode	<input checked="" type="radio"/> Auto <input type="radio"/> Manual
Profile Name *	T-Mobile US LTE
PDP Type	IPv4
IPv4 APN *	fast.t-mobile.com
IPv4 Authentication	NONE
IPv4 User Name	
IPv4 Password	

?

Copyright © 2016-2018

6. To change the APN, change mode from **Auto** to **Manual**. Click **Yes** on the dialog box that pops up.

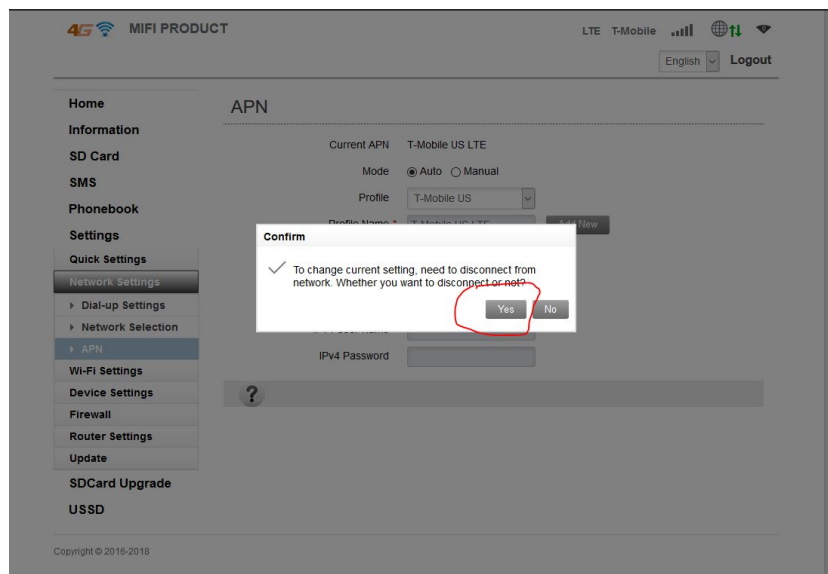
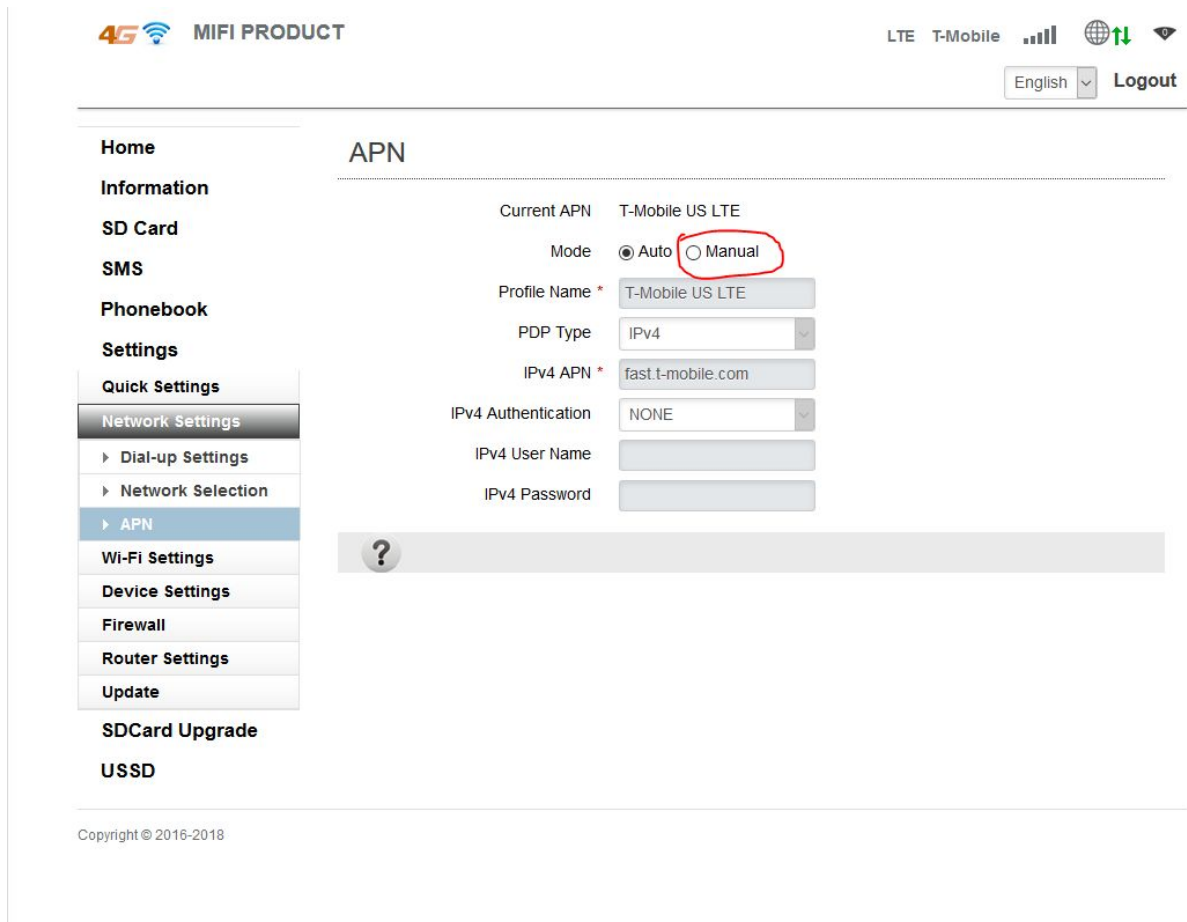

7. To add a new APN Profile for a Static IP, click **Add New**

4G LTE MIFI PRODUCT

LTE T-Mobile

English Logout

Home

Information

SD Card

SMS

Phonebook

Settings

Quick Settings

Network Settings

▶ Dial-up Settings

▶ Network Selection

▶ APN

Wi-Fi Settings

Device Settings

Firewall

Router Settings

Update

SDCard Upgrade

USSD

APN

Current APN T-Mobile US LTE

Mode Auto Manual

Profile T-Mobile US

Profile Name * T-Mobile US **Add New**

PDP Type IPv4

3GPP Settings :

IPv4 APN * fast.t-mobile.com

IPv4 Authentication NONE

IPv4 User Name

IPv4 Password

3GPP2 Settings :

IPv4 APN * fast.t-mobile.com

IPv4 Authentication NONE

IPv4 User Name

IPv4 Password

Set as default

?

Copyright © 2016-2018

8. To set up the new profile, input these settings:

Profile Name: **T-Mobile Static**

PDP Type: **IPv4**

3GPP Settings:

IPv4 APN: **b2b.static**

IPv4 Authentication: **None**

IPv4 User Name: **<leave blank>**

IPv4 Password: **<leave blank>**

3GPP2 Settings:

IPv4 APN: **b2b.static**

IPv4 Authentication: **None**

IPv4 User Name: **<leave blank>**

IPv4 Password: **<leave blank>**

Click **Apply**

4G MIFI PRODUCT LTE T-Mobile English Logout

Home Information SD Card SMS Phonebook Settings Quick Settings Network Settings Dial-up Settings Network Selection APN Wi-Fi Settings Device Settings Firewall Router Settings Update SDCard Upgrade USSD

APN

Current APN T-Mobile US LTE

Mode Auto Manual

Profile Name * T-Mobile Static Cancel

PDP Type IPv4

3GPP Settings : IPv4 APN * b2b.static

IPv4 Authentication NONE

IPv4 User Name

IPv4 Password

3GPP2 Settings : IPv4 APN * b2b.static

IPv4 Authentication NONE

IPv4 User Name

IPv4 Password

Apply

?

Copyright © 2016-2018

9. Click **Manual** once more

4G MIFI PRODUCT

LTE T-Mobile

English Logout

Home

Information

SD Card

SMS

Phonebook

Settings

Quick Settings

Network Settings

▶ Dial-up Settings

▶ Network Selection

▶ APN

Wi-Fi Settings

Device Settings

Firewall

Router Settings

Update

SDCard Upgrade

USSD

APN

Current APN T-Mobile US LTE

Mode Auto Manual

Profile Name * T-Mobile US LTE

PDP Type IPv4

IPv4 APN * fast.t-mobile.com

IPv4 Authentication NONE

IPv4 User Name

IPv4 Password

?

Copyright © 2016-2018

10. Assign the new **T-Mobile Static** Profile in the Profile name drop-down menu and then click **Set as Default**

4G MIFI PRODUCT

LTE T-Mobile English Logout

Home

Information

SD Card

SMS

Phonebook

Settings

Quick Settings

Network Settings

- Dial-up Settings
- Network Selection
- APN
- Wi-Fi Settings
- Device Settings
- Firewall
- Router Settings
- Update
- SDCard Upgrade
- USSD

APN

Current APN T-Mobile US LTE

Mode Auto Manual

Profile T-Mobile Static

Profile Name * T-Mobile Static **Add New**

PDP Type IPv4

3GPP Settings :

IPv4 APN * b2b.static

IPv4 Authentication NONE

IPv4 User Name

IPv4 Password

3GPP2 Settings :

IPv4 APN * b2b.static

IPv4 Authentication NONE

IPv4 User Name

IPv4 Password

Set as default **Delete**

?

Copyright © 2016-2018

11. Verify that your APN screen looks like this:

4G MIFI PRODUCT LTE T-Mobile

English Logout

- Home
- Information
- SD Card
- SMS
- Phonebook
- Settings
- Quick Settings
- Network Settings**
- ▶ Dial-up Settings
- ▶ Network Selection
- ▶ **APN**
- Wi-Fi Settings
- Device Settings
- Firewall
- Router Settings
- Update
- SDCard Upgrade
- USSD

APN

Current APN T-Mobile Static

Mode Auto Manual

Profile T-Mobile Static

Profile Name * T-Mobile Static Add New

PDP Type IPv4

3GPP Settings :

IPv4 APN * b2b.static

IPv4 Authentication NONE

IPv4 User Name

IPv4 Password

3GPP2 Settings :

IPv4 APN * b2b.static

IPv4 Authentication NONE

IPv4 User Name

IPv4 Password

Copyright © 2016-2018

12. Go to **Home**, then click **Connect**

That's it! You're done :)